

# Patient report

Bio-Rad                      DATE: 04/17/2020  
D-10                         TIME: 11:21 AM  
S/N: #DJ4I016123        Software version: 4.30-2  
Sample ID:                 10662368  
Injection date             04/17/2020 10:59 AM  
Injection #: 10             Method: HbA1c  
Rack #: ---                 Rack position: 2

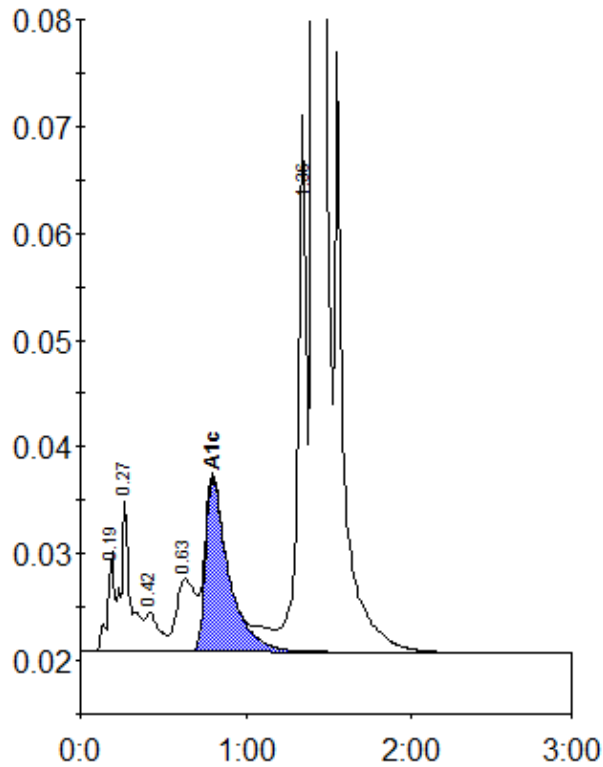

Peak table - ID: 10662368

| Peak        | R.time | Height | Area    | Area % |
|-------------|--------|--------|---------|--------|
| A1a         | 0.19   | 9484   | 28197   | 0.9    |
| A1b         | 0.27   | 14092  | 55166   | 1.7    |
| F           | 0.42   | 3672   | 21921   | 0.7    |
| LA1c/CHb-1  | 0.63   | 6802   | 54367   | 1.7    |
| A1c         | 0.80   | 16135  | 159097  | 6.8    |
| P3          | 1.36   | 50172  | 177660  | 5.5    |
| A0          | 1.41   | 880170 | 2721190 | 84.6   |
| Total Area: |        |        | 3217598 |        |

|                |     |
|----------------|-----|
| Concentration: | %   |
| A1c            | 6.8 |